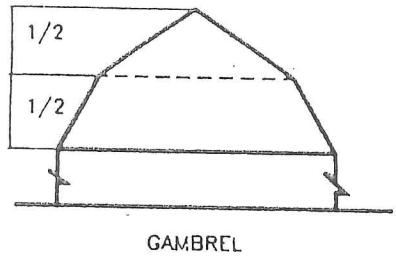
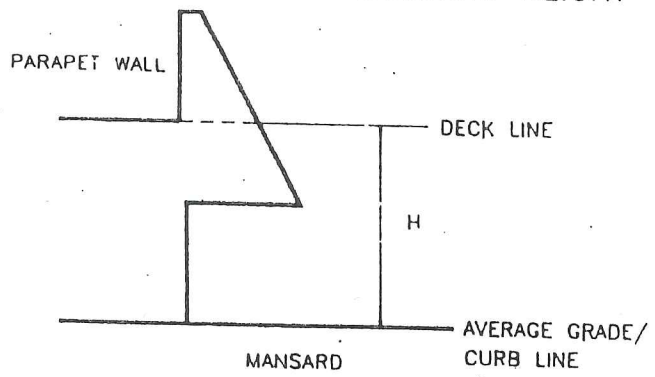

DIAGRAM 1
BUILDING HEIGHT



GAMBREL



MANSARD

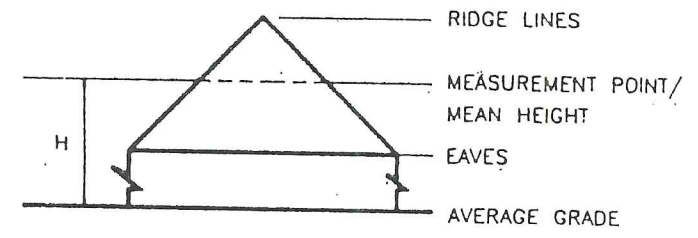

GABLE AND HIP

2-7

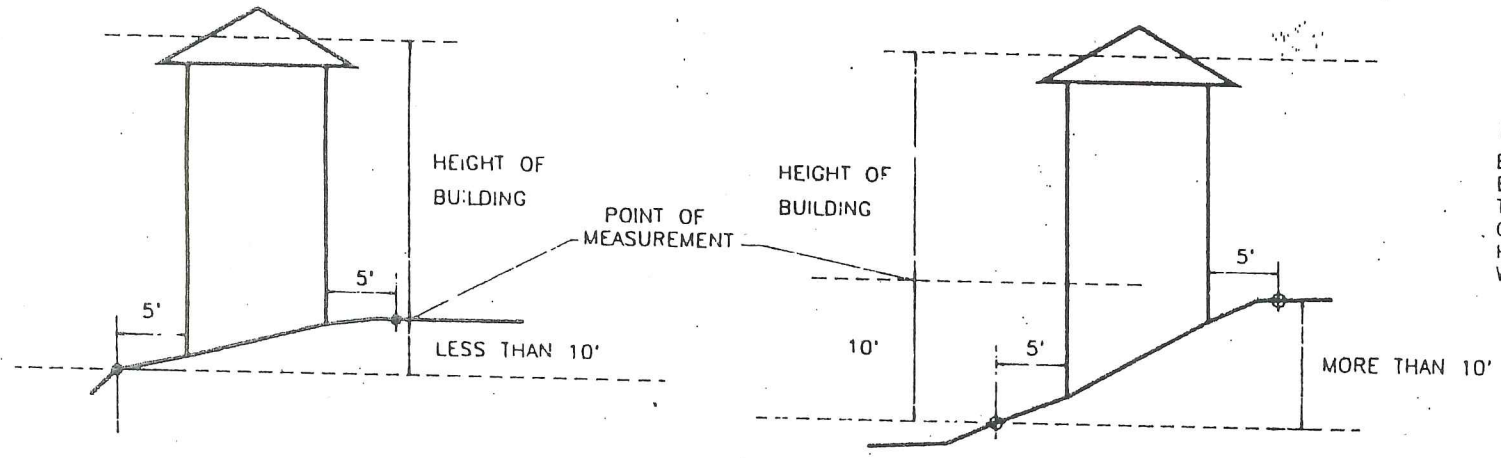

DETERMINATION OF BUILDING HEIGHT IN FEET

POINT OF MEASUREMENT FOR HEIGHT-BUILDING OR STRUCTURE HEIGHT SHALL BE DETERMINED FROM A POINT NOT MORE THAN TEN FEET IN HEIGHT ABOVE THE GRADE ELEVATION WITHIN A FIVE FOOT HORIZONTAL DISTANCE ALONG THE EXTERIOR WALL OF THE BUILDING OR STRUCTURE.